

Pomona Valley Certified Farmers' Market

Inland Valley Hope Partners sponsors the year-round Pomona Valley Certified Farmers' Market to bring fresh, nutritious fruits and produce grown by local family farmers to the Pomona Valley residents, specifically low-income families. The market takes place every Saturday (rain or shine) at the corner of Pearl and Garey in Pomona from 9:00 a.m. to 1:30 p.m.

Our Farmers' Market is unique not only in that we are working to bring more and more vendors who are growing chemical-free produce, but we are one of the few area farmers' markets that accept federal nutrition assistance benefits (i.e., CalFresh and WIC) as a form of payment. We are also the only local market (within 15 miles) to offer the Market Match program. Provided through a partnership with Hunger Action LA, this program offers customers an extra \$5 when they spend at least \$10 of their federal nutrition assistance dollars to purchase healthy produce at the farmers' market. By using their WIC, EBT or other federal nutrition assistance in conjunction with the Market Match program at the Pomona Valley Certified Farmers' Market, low-income families and individuals can stretch their limited food budget to include more healthy, locally grown food items. Items available for purchase include fruits, vegetables, bread, tamales, flowers, and much more!



Volunteers are always needed for special events as well as ongoing operations at the Farmers' Market! If interested, please contact Cirenía Cuevas at vcoordinator@inlandvalleyhopepartners.org or (909) 622-3806, x108.



Calendar of Events/Activities

Farmers' Market.....Every Saturday

24th Annual Golf Classic.....June 10, 2021

48th Annual Virtual Walk for the Hungry and Homeless...September 2021

Call or email office for bold events (need volunteers)!

909-622-3806, x108;

vcoordinator@inlandvalleyhopepartners.org

www.inlandvalleyhopepartners.org

INLAND VALLEY HOPE PARTNERS

BOARD OF DIRECTORS

Board Chair

Mark Ramsey
Bank of America

Board Vice Chair

Katherine Hage
Bank of America

Treasurer

Rev. Mike Fronk
First Christian Church, Pomona

Secretary

Blanca Arellano Adams
Realty Masters

Immediate Past Chair

Timothy Constantine
Retired Educator

Members

Randy Bekendam
Amy's Farm

Dr. Donna Bernard
Retired School Superintendent

Sharonda Bishop
Cal Poly Pomona University

Ron Bolding
Pilgrim Place

Stacy Canton
Bank of the West

Rev. Frank Hamilton
Retired Minister

Maru Trevizo
SEMA

Rosalio Ulloa
Pacific Premier Bank

INLAND VALLEY HOPE PARTNERS

1753 N. Park Avenue,
Pomona, Ca 91768
909.622.3806

FAX 909.622.0484
info@inlandvalleyhopepartners.org
www.InlandValleyHopePartners.org

ADMINISTRATION/HOUSING

OFFICE HOURS:

Monday - Thursday 8:00 am-6:00 pm



Who We Are ...

Celebrating over 50 years of commitment, Inland Valley Hope Partners serves over 75,000 men, women and children each year through "Our House" family residential shelter; and Rapid Re-Housing; BETA, SOVA, Claremont, San Dimas and South Pomona food pantries; and the Pomona Farmers' Market throughout 13 communities including Chino, Chino Hills, Claremont, Diamond Bar, La Verne, Montclair, Mt. Baldy, Ontario, Pomona, Rancho Cucamonga, San Dimas, Upland, and Walnut. The shelter houses five families for up to 90 days. The food pantries distribute five days worth of food per person to no and low income families. Clients may come once every 30 days. The Farmers Market operates every Saturday morning and accepts WIC and EBT cards. Begun in 1968 as the Pomona Council of Churches, today the non-profit is a collaboration of faith communities, businesses, community groups, and individuals who care about their neighbors.

Blessings

Happy Spring to you! I thought I would take a moment this month to introduce you to my family's newest little blessing: our newborn daughter Kallie Jayne Grosvenor! She surprised us all by making her arrival three weeks early on Friday, March 19th. Kallie weighed 7 lbs., 8 ounces and was 19 inches at birth. We are very thankful to the Lord for entrusting us with this healthy, beautiful baby girl and providing us a safe delivery.

Our daughter's early arrival hastened my maternity leave and required others to jump in to help complete certain projects and tasks. I am so grateful not only for our staff members who are holding down the fort while I am at home, but also for our wonderful volunteers who serve on our Board of Directors. The role these individuals play in directing our agency and ensuring things run smoothly is crucial, and the time, input, and hard work they devote means so much to me and our staff especially at this time. With April being National Volunteer Appreciation Month, I thought there no better time to express my gratitude to our Board as well as the hundreds of other dedicated volunteers who donate their time and talents to serve the mission of Inland Valley Hope Partners. Our volunteers come from all different backgrounds and walks of life and perform a variety of different tasks. They load and unload trucks, host food drives, interview clients, bring meals to the shelter, work in the pantry, paint walls, fold and label newsletters, pick fruit trees, perform office work in the housing and administrative offices, and help with a million other important jobs. No matter the duty they complete, our volunteers are absolutely vital!

Normally, we would be having our annual Volunteer Appreciation Luncheon in April, but that will not be the case this year. We hope that despite our inability to gather and celebrate them, our volunteers know just how much we appreciate each and every one of them! So, from all of us at Inland Valley Hope Partners, thank you to our volunteers from the bottom of our hearts!

Blessings!

Kami Grosvenor

President/CEO



Our Community Is Amazing

We are so blessed to have incredible community partners who have innovative ways to support Inland Valley Hope Partners' work during our present circumstances. Check it out!

Students at the **Glendora High School Christian Club** hosted a food drive in March, and all foods donated were given to Our House Shelter. Hope Partners was thrilled with the number of donations we received from Glendora High School Christian Club. Contact the Hope Partners Development Department for more information on how to host a food drive at 909-622-3806, x105 or email

AutumnW@inlandvalleyhopepartners.org.



Glendora High School delivering food donations to Hope Partners.



Karen Abram, Case Manager, accepting donations of Easter basket from Pilgrim Congregational Church.

With support from NCNW-Pomona Valley Section, Pilgrim

Congregational Church donated about 20 Easter baskets and Bibles to families at the Our House Shelter. At the same time, **Lady of the Assumption** donated gift cards to the families at the Our House Shelter to purchase their Easter dinners. Thank you to these fantastic organizations for providing Easter goodies to our families in the shelter.

A private resident in Rancho Cucamonga with an abundance of orange and lemon trees contacted

Hope Partners. Volunteers picked **5,376 oranges** and **1,090 lemons** over three weeks, and all fruits were delivered to the food pantries for distribution to families in need. For gleaning or volunteer opportunities, contact our volunteer coordinator at Vcoordinator@inlandvalleyhopepartners.org or call 909-622-3806 x108.

Thank you for your support during these challenging times! We are all in this TOGETHER!

Pomona Fellowship Church of the Brethren

Pomona Fellowship Church of the Brethren is in the process of relocating, and they have items in their church that are looking for new homes before May 22, 2021! The list



includes pews, folding tables and chairs, bookshelves, kitchen stove and vent, upright piano, portable sound equipment, and more. If you or your organization is interested, please contact Pastor Lauren Cohen at Pastorlauren@mypomonachurch.org. A donation to the church for any item purchased in consideration of its worth, would be greatly appreciated.

INLAND VALLEY HOPE PARTNERS

STAFF

President/CEO

Kami Grosvenor, x101
[kamig@](mailto:kamig@inlandvalleyhopepartners.org)

[inlandvalleyhopepartners.org](mailto:kamig@inlandvalleyhopepartners.org)

Office/Fiscal Administrator

Yvonne West, x102
[yvonne@](mailto:yvonne@inlandvalleyhopepartners.org)

[inlandvalleyhopepartners.org](mailto:yvonne@inlandvalleyhopepartners.org)

Fiscal/Grants Administration Assistant

Natalie Ford-Brown, x112
[natalieb@](mailto:natalieb@inlandvalleyhopepartners.org)

[inlandvalleyhopepartners.org](mailto:natalieb@inlandvalleyhopepartners.org)

Director of Development & Communication

Autumn Washington, x105
[autumnw@](mailto:autumnw@inlandvalleyhopepartners.org)

[inlandvalleyhopepartners.org](mailto:autumnw@inlandvalleyhopepartners.org)

Development & Volunteer Relations Associate

Cirenia Cuevas (CC), x108
[cc@](mailto:cc@inlandvalleyhopepartners.org)

[inlandvalleyhopepartners.org](mailto:cc@inlandvalleyhopepartners.org)

Grant Writer

Kay Brand, x104
[kayb@](mailto:kayb@inlandvalleyhopepartners.org)

[inlandvalleyhopepartners.org](mailto:kayb@inlandvalleyhopepartners.org)

Case Manager

Karen Abram, x106
[karena@](mailto:karena@inlandvalleyhopepartners.org)

[inlandvalleyhopepartners.org](mailto:karena@inlandvalleyhopepartners.org)

Case Manager

Kevin Davison, x204
[kevind@](mailto:kevind@inlandvalleyhopepartners.org)

[inlandvalleyhopepartners.org](mailto:kevind@inlandvalleyhopepartners.org)

Food Security Program Manager

Isaac Vega, x201
[isaacv@](mailto:isaacv@inlandvalleyhopepartners.org)

[inlandvalleyhopepartners.org](mailto:isaacv@inlandvalleyhopepartners.org)

Food Security Program Associate

Claudia Wheelley, x301
[claudian@](mailto:claudian@inlandvalleyhopepartners.org)

[inlandvalleyhopepartners.org](mailto:claudian@inlandvalleyhopepartners.org)

Food Security Program Associate/Driver

Michael Watson, x200
[michaelw@](mailto:michaelw@inlandvalleyhopepartners.org)

[inlandvalleyhopepartners.org](mailto:michaelw@inlandvalleyhopepartners.org)

Farmers' Market Manager (contract)

Harry Brown-Hiegel,
310-621-0336

h.brownhiegel@ca.rr.com

24th Annual Golf Classic



Reserve your spot TODAY for the 24th Annual Golf Classic scheduled for Thursday, June 10th at the Sierra Lakes Golf Course in Fontana. A foursome of golf, including breakfast, lunch, on-course games, and tee bag giveaway, is only \$800. Individual golfers and twosomes are also welcome for a donation of \$225 each.

A huge thank you to our friends at **Pacific Western Bank** for once again serving as our tournament's Title Sponsor. Other sponsorship opportunities are still available for this year's event! All proceeds from the Golf Classic help fund Hope Partners' programs to feed the hungry and shelter the homeless.

If you would like to sponsor or join us for this event, please contact Autumn Washington at 909-622-3806, x105, or AutumnW@inlandvalleyhopepartners.org.

Free Food Assistance for Older Adults 60 Years+

The LA Regional Food Bank is partnering with pantries in LA County to provide additional food assistance to seniors 60 years or older. Seniors will be able to receive a 10-12 lb food kit of healthy shelf-stable items, once a month, at participating pantries. Seniors can pick up food kits at any of Hope Partners' food pantries during operating times. Participants can expect to receive a food kit that will include various items such as cereal, peanut butter, pasta, canned tuna, canned chicken, low sodium vegetables, and many more. Older Adult participants must show proof of age. If participants cannot pick up the food kits, an authorized individual can pick up the items on their behalf. For more information, contact the Sova Pantry at 909-622-3806, x200.



Other Ways to Give

Do you designate your **Ralphs rewards**? Please consider designating them to Inland Valley Hope Partners. That way you can help us feed the hungry by buying your own groceries! Simply visit www.ralphs.com. Once logged into your Ralphs account, you can search for INLAND VALLEY HOPE PARTNERS either by name or by our Non-Profit Organization number **WG044** and then click Enroll. New users will need to create an account which requires some basic information, a valid email address, and a rewards card.

Do you shop on Amazon? Through the **AmazonSmile** program, Amazon will donate 0.5% of the price of your eligible purchases to Inland Valley Hope Partners or another charitable organization of your choice. AmazonSmile is the same Amazon you know. Same products, same prices, same service. Support Inland Valley Hope Partners by starting your shopping at smile.amazon.com.

AmazonSmile Charity Lists is a new and meaningful way for you to donate items directly to Hope Partners. Items such as non-perishable food, hygiene products, back to school supplies and baby items will serve families in need.

How to shop AmazonSmile Charity Lists:

1. Visit smile.amazon.com/charitylists
2. Sign in with your Amazon.com credentials (customers who are not already signed-up for AmazonSmile will receive a prompt to do so).
3. Shop Inland Valley Hope Partners Charity List.
4. Select and donate items from the list.
5. Ship to the Inland Valley Hope Partners.

Host a **Facebook Fundraiser**:

1. Go onto your Facebook page and click Fundraisers in the left menu of your News Feed
2. Click Raise Money, Select Nonprofit/Charity, and Select us as Inland Valley Council of Churches, dba Inland Valley Hope Partners
3. Choose a cover photo and fill in the fundraiser details then click Create.

Once you have done this, your job is over. See your friends and family raise money for your cause without the hassle of collecting money! Once your fundraiser is over, Facebook will then send Hope Partners a check in your honor!

Matching gifts, a form of corporate philanthropy which allows companies to match their employees' donations to nonprofits. Companies will match their employees' donations at a 1:1, 2:1, or even 3:1 ratio, effectively maximizing the impact of a single eligible donation.



amazon smile

You shop. Amazon gives.



March Donors

Partner (\$1,000.00 to \$1,000,000.00)

Stephanie Brotzman
Claremont Presbyterian Church
Claremont United Church of Christ, Congregational
Pilgrim Congregational Church
Pomona College
Virginia Rassieur
Shaun Saikali
The Rauch Family Foundation

Associate (\$500.00 to \$999.99)

Wendy and Charles Bayer
Linda Bonn
CrossPoint Christian Reformed Church
Robert & Karen Dalton
Stan Fink
Jim Flock
Richard & Luann Jensen
Michael & Agnes McGaha
Elizabeth & Brian Tessier
Tyler and Emily Welch

Pace (\$250.00 to \$499.99)

William & Francine Baker
Dr. Donna Bernard
Paul Boles
Christopher & Mary Caenepeel
Christ Church Parish Of Ontario
Ben and Diane Cooley
Gerald & Berkley Davis
Sara Eazell
Michael & Emily Fay
Barbara Gentry
Gerald & Margery Goldman
William Jones
Elizabeth Ann Kerr
La Verne Church of Brethren
Life Bible Fellowship Church
Richard Haskell Nancy Hamlett
Pomona Fellowship Church of the Brethren
Pomona Host Lions Charities, Inc.
Louis & Joy Shaup

Linda Shirbroun
Jess & Marion Swick
Karima Y Tahir
Mr James and Nancy Taylor
Thrivent, East San Gabriel Chp
Upland Christian Church
Suzanne Wojcik

Contributors (\$100.00 to 249.99)

Judith Aboufares
Chris and Blair Aldworth
Frank & E.V. Alvarez
Mark Bailey
Debra Barrera
Kathy A Beauchamp
Denis Bertone
Kevin & Sharonda Bishop
Kristin Blay
Rick & Jennifer Braun
Bonnie Busenberg
Yvonne Cheyney
Chino Valley Lions Club
Corina L. Christiansen
Barbara Coates
Kimberly Comer
Priscilla Constantine
Ruth Duck
James Dwyer
Robert & Carole Dyer
Brian Ebersole
Scott Evenbeck
Ever Loved, Inc.
First Presbyterian Church of Upland
Kay & Paul Held
Paula Hui
Jennifer Jaffe
John & Helen Kaufman
Patricia Kersbergen
Paul Kittlaus
Carrie & Paul Knoll
Doug & Judy Lewis
Eleanor Martindale
Bruce Mount
Conrad & Barbara Nicoll
Kathleen M. Nolan
Alice Oglesby
Our Lady of the Assumption Catholic Church
Michael Patrick
Carol Pixton

Theodore Powl
Larry & Jeanine Robertson
Rock of the Foothills Lutheran Church
Maria L Rodriguez
Timothy Root
Andreas & Colleen Salomon
Eileen Senner
Leon & Peggy Silberberger
Gilbert Smith
George & Janice Spicer
Alison J Stendahl
Suzette Stetzer
Steven Storbakken
Judith and David Tanenbaum
Elise & Dave Tubbs
Priscilla Van Horn
Susan and Jess Villa
Ted & Wytske Visser
Jane L. White
Paul & Opal Wilkinson
A. Christine Willis
Nita Young

Explorers (\$50.00-99.99)

Rizek & Alice Abusharr
Nancy Adin
Mary Barnes
Sidney & Helene Blumner
Diane Deal
John Denham
Eugenia M Elliott
Jim and Marci Ellison
Marilyn Eng
Carol Fishbrun
Patricia Hardy
Susan Herndon
David Jamieson
Roger Johnson
Hugh & Diane Jones Rev Tr.
Kelly Kane
Rita Kent
Priscilla Lerma
Linda & Robert Liebing
Dieter & Monika Lodder
Sharon Mack
Noel & Irma Nazareno
Mike Sutton & Mary Jean Neault
Patricia Newton
Delbert & Judith Pfeifer
Ms. Eileen Prendergast
Deborah Pruitt

Christiana Rajasingham
Mary Ann Rush
Joan N. Stock
Richard and Cindy Trubey
David Ward

Others (\$0.01- 49.99)

Andres Aguirre
Ken & Telma Bailey
Robert C Benza
Jeanne Berrong
Michael Bickerstaff
Marilyn Brunger
Jacob Buchholz
Lyn Childress
Claremont United Methodist Church
Frank & Marsha Cookingham
Thomas Deighan
Kathleen Dourley
Scott & Maria Duncan
James Eagon
Leslie Ensz
Annamarie Espinosa
Linda Feinman
Fidelity Charitable Gift Fund
Kenneth Frank
Revs. Michael & Julie Fronk
Jim Frye
Emma C Gibson
Ms Sandra Grajeda
Jane Griffith
Betty & David Groendyke
Rose Heredia
Lucille Terry Hobart
Barbara MacKenzie
Marsha Madison
Jim & Jeanne Miles
Julie Miller
William & Grace Moremen
Laura Mulroy
Ms. Julia Scalise
Lois P Sicking
Yoel Silashi
Justin Simonson
Patrick Smith
Lola Taylor/Bill McAllister
Keith and Sandra Tygum
Oliver Varnes, Jr
Joseph Vasquez
Elisabeth Walker
Karen Warren

Support Hope Partners Through a Monthly Gift



When you commit to a monthly gift, you commit to making a lasting difference in the lives of our neighbors' in need. Your monthly donation provides Hope Partners with a consistent, reliable funding source, allowing us to take a planned, long-term approach to help our community's hungry and homeless children and families.

It's so easy to become a monthly donor! Just go to the donation page on our website (www.InlandValleyHopePartners.org) and select "monthly" under the recurring donation option near the top of the form.

Or give us a call, and we will enroll you in our monthly giving program! Your donation will automatically be deducted from your credit card or checking account each month.

Become a monthly donor today and know that your donation impacts the lives of children and families in need today and throughout the year!

For more information, contact Autumn Washington at 909-622-3806, x105 or AutumnW@inlandvalleyhopepartners.org.

Spring Is A Good Time to Visit Amy's Farm

It's springtime, and that means it is an excellent time to visit **Amy's Farm**. Since August of 2015, Inland Valley Hope Partners and Amy's Farm have collaborated to ensure the no, and low-income families Hope Partners serves to have access to health-promoting, nutrient-rich vegetables, fruit, and other produce. Amy's Farm donates a substantial percentage of its harvest to Hope Partners' food pantries and family shelter. Hope Partners hosts volunteer workdays on Amy's Farm for both individuals and groups who want to get involved. Volunteer hours are Tuesday - Saturday from 9 a.m. to 5 p.m. For more information or set up your volunteer times, contact Cirenia Cuevas (CC) at 909-622-3806, x108, or Vcoordinator@inlandvalleyhopepartners.org.

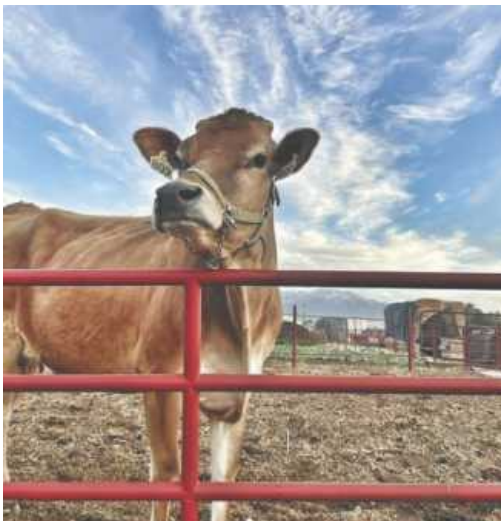

Amy's Farm aspires to cultivate community life, friendships, and social justice; educate health and sustainability for people and places, and preserve agricultural lands and organic ways of growing food. They offer tours, self-guided walks, shops, and events for those interested in learning more. Visit Amy's Farm website www.amysfarm.com for more information. You may also contact the Farm at (844) 426-9732 or email them at info@amysfarm.com.

In Memory Of

Harry Brunger
By: Marilyn Brunger

John Ward Deighan
By: Thomas Deighan

Maxine Denham
By: John Denham

Milton Blevins
By: Debra Barrera

Daryll and Darlene Jones
By: William Jones

Joann Leone
Ever Loved, Inc.

Doug MacKenzie
By: Barbara MacKenzie

Geraldine Scott
By: Linda & Robert Liebing

Carol J. Varnes
By: Oliver Varnes, Jr

Mary Bell
By: Elisabeth Walker

In Honor of

Terry Beach & Kirby Palmer
By: Chris and Blair Aldworth

Mitzvah Project
By: Yvonne Cheyney

Pomona Lions Club
By: Steven Storbakken



FRANTZ CLEANERS

622-2513 • 1490 N. GAREY

Same Day Service
ALL DRY-CLEANING DONE ON PREMISES
Alterations • Drapery Cleaning
Wedding Gown Specialist

10% DISCOUNT WITH COUPON

Pomona Valley Memorial Park

Cemetery | Mausoleum
Witness Cremation Available
Call for your pre-need today

909-622-2029 • Fax (909) 622-4726
502 E. Franklin Ave. • Pomona, CA 91766
pomonacemetery@verizon.net

GEOFF HAMILL
REALTOR • BROKER
SINCE 1988

"YOUR NEIGHBORHOOD SPECIALIST"



Lic. #00997900

DIRECT
909.621.0500
Geoff@GeoffHamill.com

Wheeler
Steffen

Sotheby's
INTERNATIONAL REALTY



PILGRIM PLACE

We Welcome Persons Committed to
Justice, Peace and care of the Earth

To find out more about living at Pilgrim Place contact
Gisele Tackoor directly at (909) 399-5504

Pilgrim Place is a Continuing Care Retirement Community



Cert. of Authority #226

DSS #197607628

pilgrimplace.org

ADT-Monitored Home Security

Get 24-Hour Protection
From a Name You Can Trust

- Burglary
- Fire Safety
- Flood Detection
- Carbon Monoxide



Authorized
Provider

SafeStreets

1-855-225-4251

SUPPORT OUR ADVERTISERS!



**BE YOURSELF.
BRING YOUR PASSION.
WORK WITH PURPOSE.**

LPi is Hiring Ad Sales Executives

Full-Time with Benefits | Paid Training
Expense Reimbursement | Travel Required



Contact us at: careers@4lpi.com
www.4lpi.com/careers

**AVAILABLE FOR
A LIMITED TIME!**

ADVERTISE HERE NOW!

Contact **Dave Hyde**
to place an ad today!
dhyde@4LPi.com or
(800) 950-9952 x5820



For ad info. call 1-800-950-9952 • www.lpicommunities.com

Inland Valley Hope Partners, Pomona, CA

A 4C 05-1845



PO BOX 2572, Pomona, CA 91769-2572
 Voice: 909.622.3806 * Fax: 909.622.0484
 E-mail: info@InlandValleyHopePartners.org
 Website: www.InlandValleyHopePartners.org

Return Service Requested

Non Profit Org.
 U.S. Postage
 PAID
 Permit No. 134
 San Dimas, CA
 91773



Gift in Kind Donations for March

Administration Office

Bay Alarm
 First Christian Church
 Pomona
 Glendora High School
 Christian Club
 Holy Name of Mary
 Marsha Madison
 Okeye Foundation
 Panera La Verne
 Pilgrim
 Congregational
 Church
 Starbucks

Beta

Amy's Farm
 Church of Jesus Christ
 of Latter Day Saints
 Claremont
 Presbyterian Church
 Claremont United
 Methodist Church

Colleen Bennett
 East Valley Womens'
 Club
 Good Shepherd
 Lutheran
 Kaiser Permanente
 Medicare
 Kathy Mason
 Kyra Saeguan and
 Scott Kleinrock
 Landmark Christian
 Church
 LDS
 Monte Vista Unitarian
 Universalist
 Congregation
 Pilgrim Place
 Pomona Fellowship
 Church of the
 Brethren
 Pomona Host Lions
 Purpose Church
 Rita Bramhall

Rochelle Ronketty
 Rock of the Foothills
 Lutheran Church
 Ron Sommer

Claremont

James and Francis
 Lehman
 Karen Rosenthal
 City of Claremont

San Dimas

Carolyn Gomm
 Chris Schubert
 House of Joy
 Joseph Vasquez
 Judith Oschsner
 Justice Family
 Marcilyn Hatch
 Robert Cook
 Ruth Snellenberg
 San Dimas Senior
 Citizen Club

San Dimas United
 Methodist Church
 St. Johns Episcopal
 Church
 Ted and Sharon
 Komoto

Sova

Amy's Farm
 Donna Chadwick
 Frank Robertson
 Huerta Del Valle
 Kaiser Permanente
 Ontario Campus
 Pat Shaffer
 Rancho Cucamonga
 Women's Club
 Rock of the Foothills
 Lutheran Church
 Tyson Foods Inc.
 Victory Church

Urban Mission

Urban Mission

